

CANSUINCESU
C O U T U R E & C O S T U M E

SELECTED CREATIVE WORKS 2014-2018

CANSUINCESU
C O U T U R E & C O S T U M E
cnsincesu@hotmail.com

CONTENTS

STAGE AND COSTUME DESIGN

costume co-design	play: Alice in Wonderland	02
costume design assistant	play: Spring Cleaning	06
stage and costume co-design	play: Grundeis	08
stage and costume co-design	musical: Fletsch - Saturday Bite Fever	10
costume co-design	play: SPOG (Spiel Ohne Grenzen)	14
costume co-design	play: Grimm and Gretel	16
stage and costume design assistant	play: Braun Werden	20
costume co-design	musical: The Brave Kanhar De	22
costume design assistant	exhibition: New Vintage	26
costume & exhibition design assistant	exhibition: Steampunk	28
wire sculpture design assistant	exhibition: Wire Sculpture	32
dress design assistant	exhibition: Turkish History Dress Design	34
costume design assistant	play: Black Out (Blägg Aud)	36
stage and puppet design	play: Pata's Fairy (Pata'nın Perisi)	38
costume design	play: And Julie (Ve Julie)	40

FASHION AND FASHION RETAIL DESIGN

creative assistant	campaign design FW 2015	44
sculptural wig design	collection: Sculptural Paper Wigs	46
creative assistant and styling	conceptual fashion photo shooting: Ottomania	48
fashion design	collection: Dance of Souls	50

CANSU İNCESU CV

54

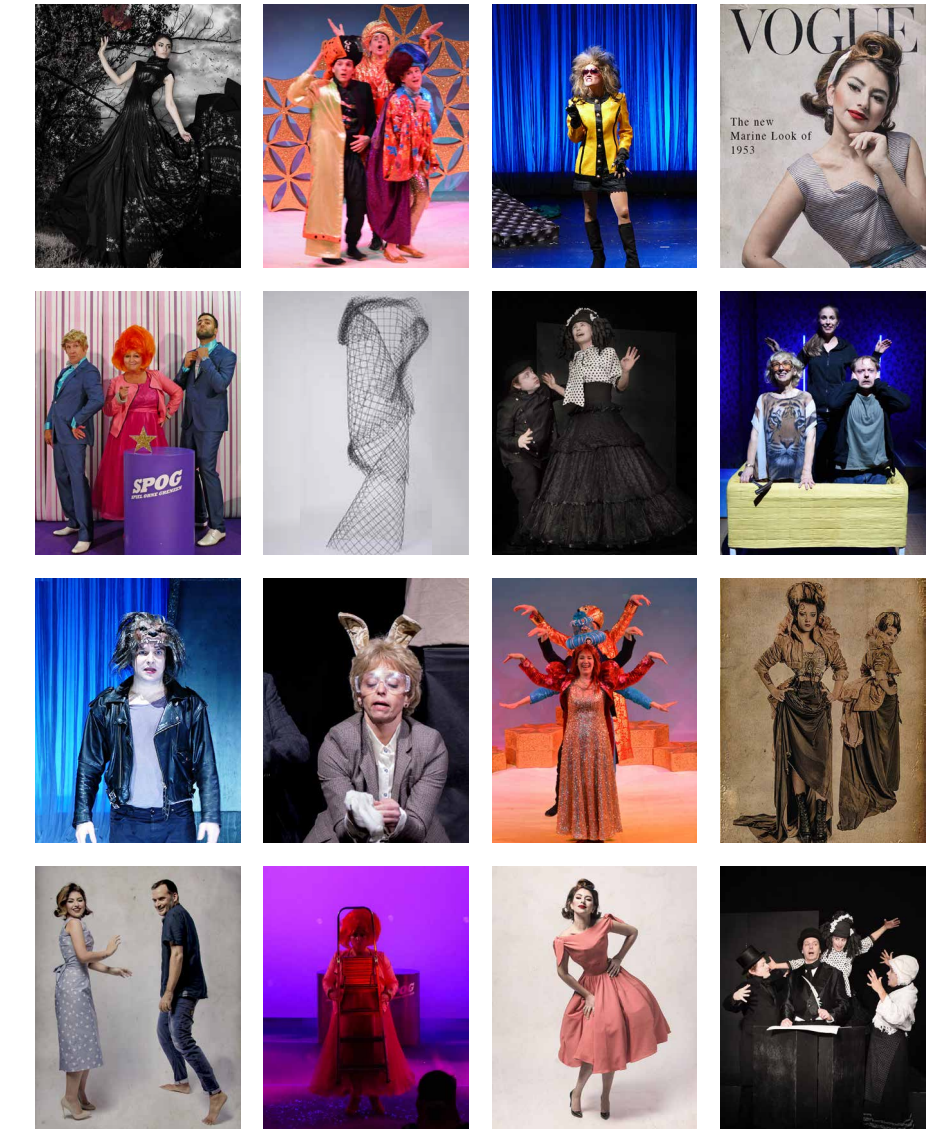

STAGE AND COSTUME DESIGN
Exhibition - Costume & Stage Design Assistant / Co-Designer





COSTUME CO-DESIGN - ALICE IN WONDERLAND 2018
'Alice in Wonderland' by Lewis Carroll

Director & Playwright : Esther Steinbrecher
Stage & Costume Design : Jörn Fröhlich
Costume Co-Design : Cansu İncesu

Theater Spiellust, Michelstadt, Germany - Premiere: 02.08.2018



COSTUME DESIGN ASSISTANT - SPRING CLEANING 2016/17

Exhibition: Adnan Saygun Cultural Center, İzmir , TURKEY - 10.03.2017 - 30.03.2017

Costume Design : Jörn Fröhlich
Costume Design Assistance : Cansu İncesu
Tailoring : Filiz Bulut
Hat Design and Styling : Dilek Himam, Elif Tekcan
Costume Photography : Ersan Çeliktaş



STAGE & COSTUME CO-DESIGN - GRUNDEIS 2017
Play is about people's fear

Director & Playwright : Esther Steinbrecher
Co-Director : Leander Ripchinsky
Stage & Costume Design : Jörn Fröhlich
Stage & Costume Co-Design : Cansu İncesu

Dorftheater, Herxheim, Germany - Premiere: 13.01.2017

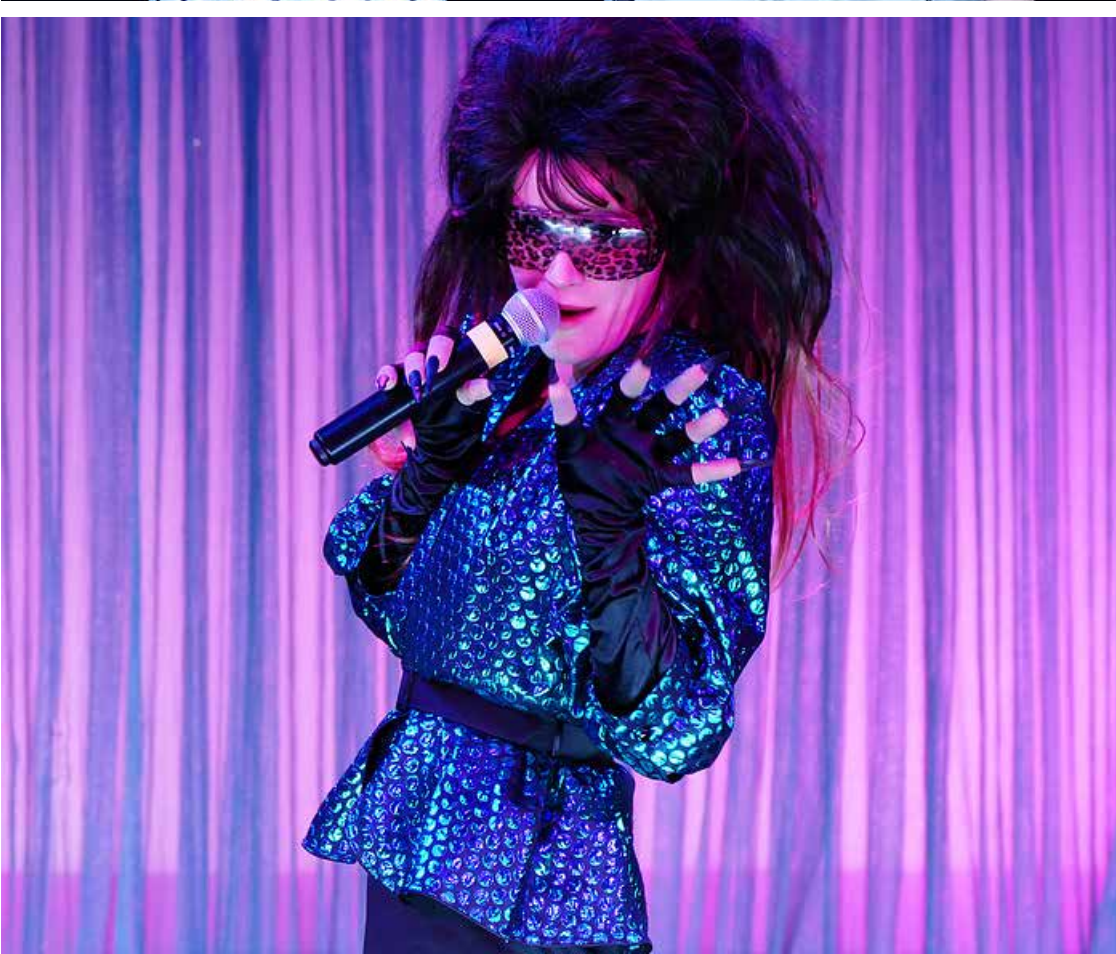



STAGE & COSTUME CO-DESIGN - FLETSCH - SATURDAY BITE FEVER 2016
A Werewolf Musical by Marc Schubring

Director : Carola Unser
Musical Director : Erich A. Radke
Dramaturgy : Lea Redlich
Stage & Costume Design : Jörn Fröhlich
Stage & Costume Co-Design : Cansu İncesu

Landesbühne Niedersachsen-Nord, Wilhelmshaven, Germany - Premiere: 15.10.2016



COSTUME CO-DESIGN - SPOG - SPIEL OHNE GRENZEN 2016

Play is about unification of all countries in the world

- Director : Carola Unser
- Stage & Costume Design : Jörn Fröhlich
- Costume Co-Design : Cansu İncesu
- Produced by : Theater die Stromer

Theater Mollerhaus, Darmstadt, Germany - Premiere: 03.07.2016





COSTUME CO-DESIGN - GRIMM AND GRETEL 2016
Play is about the German Brothers Grimm

Writer & Director : Walter Menzlaw
 Co-director : Dagmar Brade
 Stage & Costume Design : Jörn Fröhlich
 Costume Co-Design : Cansu İncesu
 Paper Wig Design Collection : Cansu İncesu

Theater Chawwerusch, Herxheim, Germany - Premiere: 02.06.2016



STAGE & COSTUME DESIGN ASSISTANT - BRAUN WERDEN 2015
Play is about racism in Germany

Writer & Director : Esther Steinbrecher
Idea : Michael Bauer
Stage & Costume Design : Jörn Fröhlich
Stage & Costume Design Assistance : Cansu İncesu

Theater Chawwerusch, Herxheim, Germany - Premiere: 13.11.2015





काव्यज्ञ र.गम.त्र मातृङ्कसाहाय
“Kanhars De”
 पोशाक और मुखौटा
 Mumbai - Delhi - Wilhelmshaven



COSTUME CO-DESIGN - THE BRAVE KANHAR DE 2015
 A bollywood musical for children by Sven J. Olsson

- Director : Esther Steinbrecher
- Musical Director : Erich A. Radke
- Careography : Sophia Guttenhöfer
- Stage & Costume Design : Jörn Fröhlich
- Costume Co-Design : Cansu İncesu

Landesbühne Niedersachsen-Nord, Wilhelmshaven, Germany - Premiere: 19.04.2015

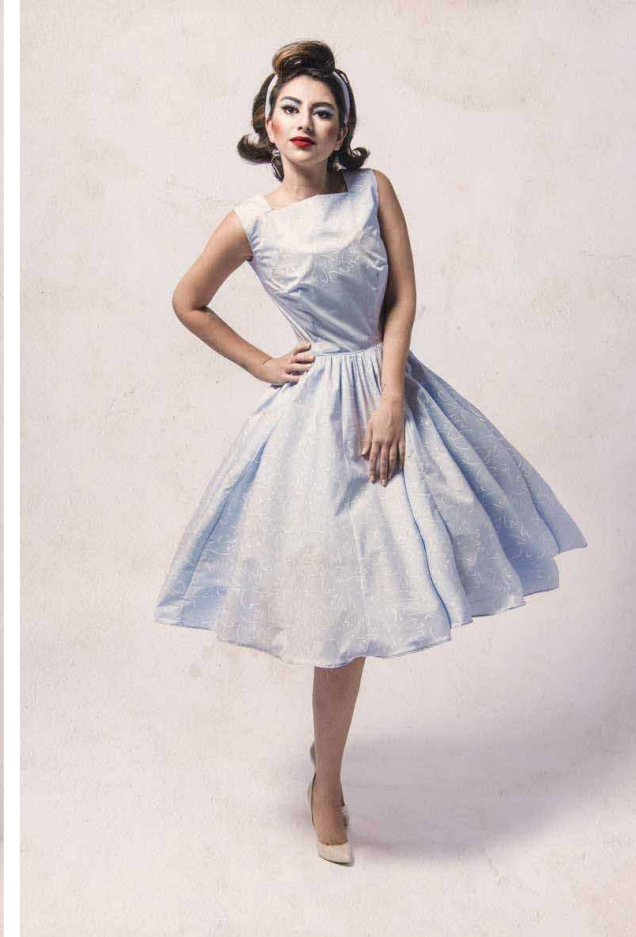

COSTUME DESIGN ASSISTANT - NEW VINTAGE 2015
Exhibition: Izmir University Of Economics, İzmir , TURKEY - 02.03.2015

Costume Design : Jörn Fröhlich
Costume Design Assistance : Cansu İncesu
Digital Imaging : Jörn Fröhlich
Model : Cansu İncesu
Costume Photography : Ersan Çeliktaş





COSTUME DESIGN & EXHIBITION DESIGN ASSISTANT - STEAMPUNK COUTURE 2014/15

Çetin Emeç Gallery, İzmir, TURKEY - 19.05.2014 / Open Gallery, Moscow, RUSSIA - 31.12.2014
Aalto University "Critical Costume Conference, Helsinki, FINLAND - 30.03.2015

- Costume Design : Jörn Fröhlich
- Costume Design Assistance : Cansu İncesu
- Exhibition Co-Design in Moscow : Cansu İncesu
- Accessories : Dilek Himam, Elif Tekcan
- Costume Photography : Ersan Çeliktaş

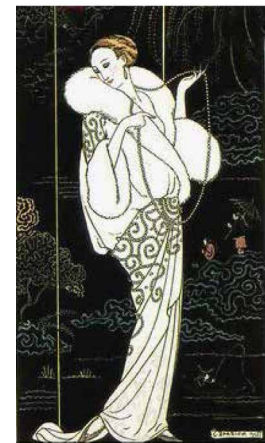
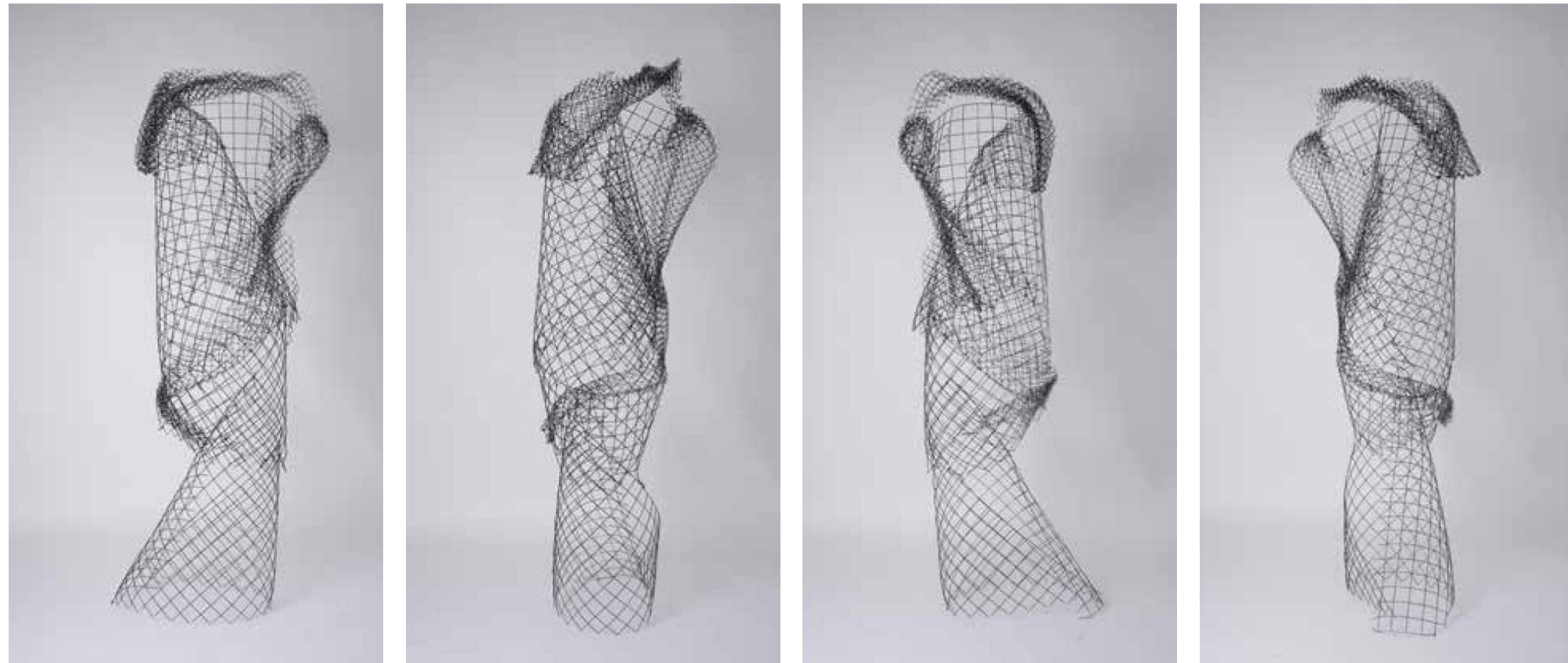

WIRE SCULPTURE DESIGN ASSISTANT - WIRE SCULPTURE - ROBE DE STYLE - 2014

Exhibition: Dönüşüm / Transformation Group Exhibition, Adnan Saygun Cultural Center, İzmir, TURKEY - 20.10 - 20.11.2014

Wire Sculpture Design : Jörn Fröhlich

Wire Sculpture Design Assistance : Cansu İncesu



DRESS DESIGN ASSISTANT - TURKISH HISTORY DRESS DESIGN 2014

Exhibition: Agora shopping mall, İzmir , TURKEY - 23.12.2014

Dress Design : Paul Scherer
Dress Design Assistance : Cansu İncesu



COSTUME DESIGN ASSISTANT - BLACK OUT (BläGGaud) 2014
Play is about forgetting

Writer & Director : Esther Steinbrecher
Co-Director : Leander Ripchinsky
Stage & Costume Design : Jörn Fröhlich
Costume Design Assistant : Cansu İncesu

Dorftheater, Herxheim, Germany - Premiere: 17.01.2014



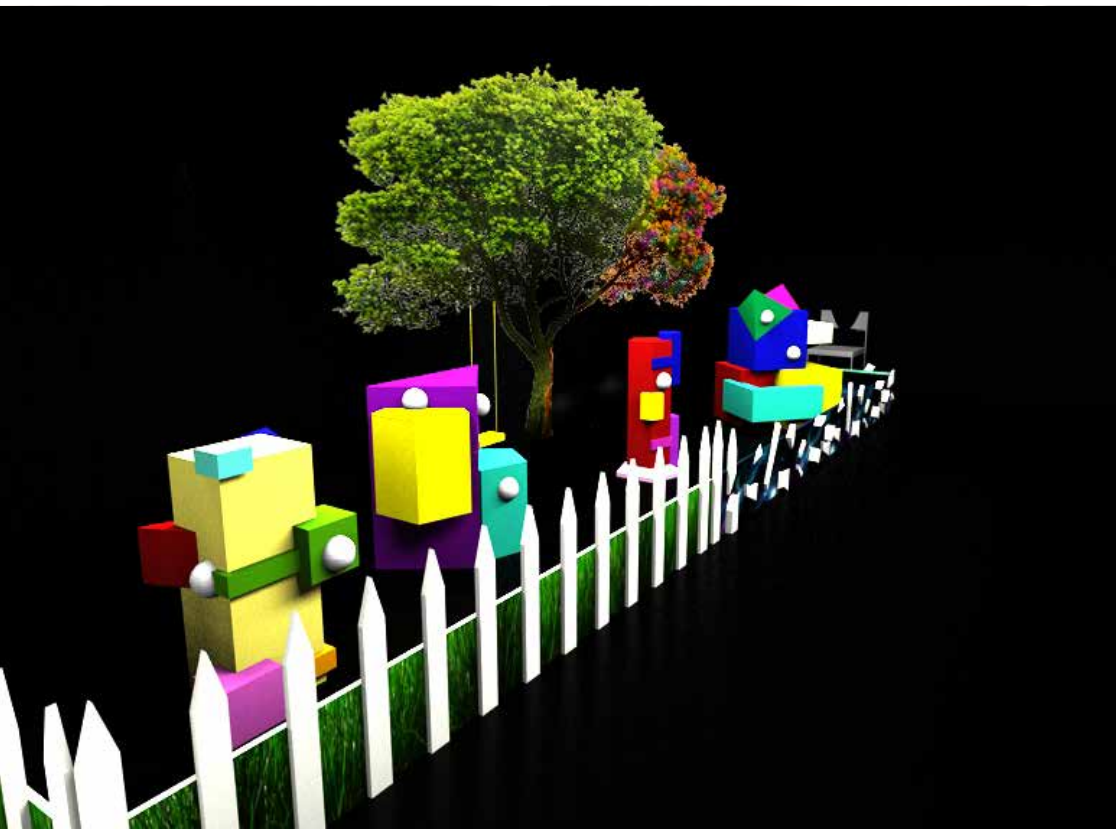

STAGE & PUPPET DESIGN - PATA'S FAIRY (PATA'NIN PERİSİ) 2013
Puppet play for children

Director : Ferit Can
Stage & Puppet Design : Cansu İncesu
Puppet co-work : Ferit Can, Tuğba Yüksekşan

Salt Theatre, İzmir, Turkey - Premiere: 29.09.2013

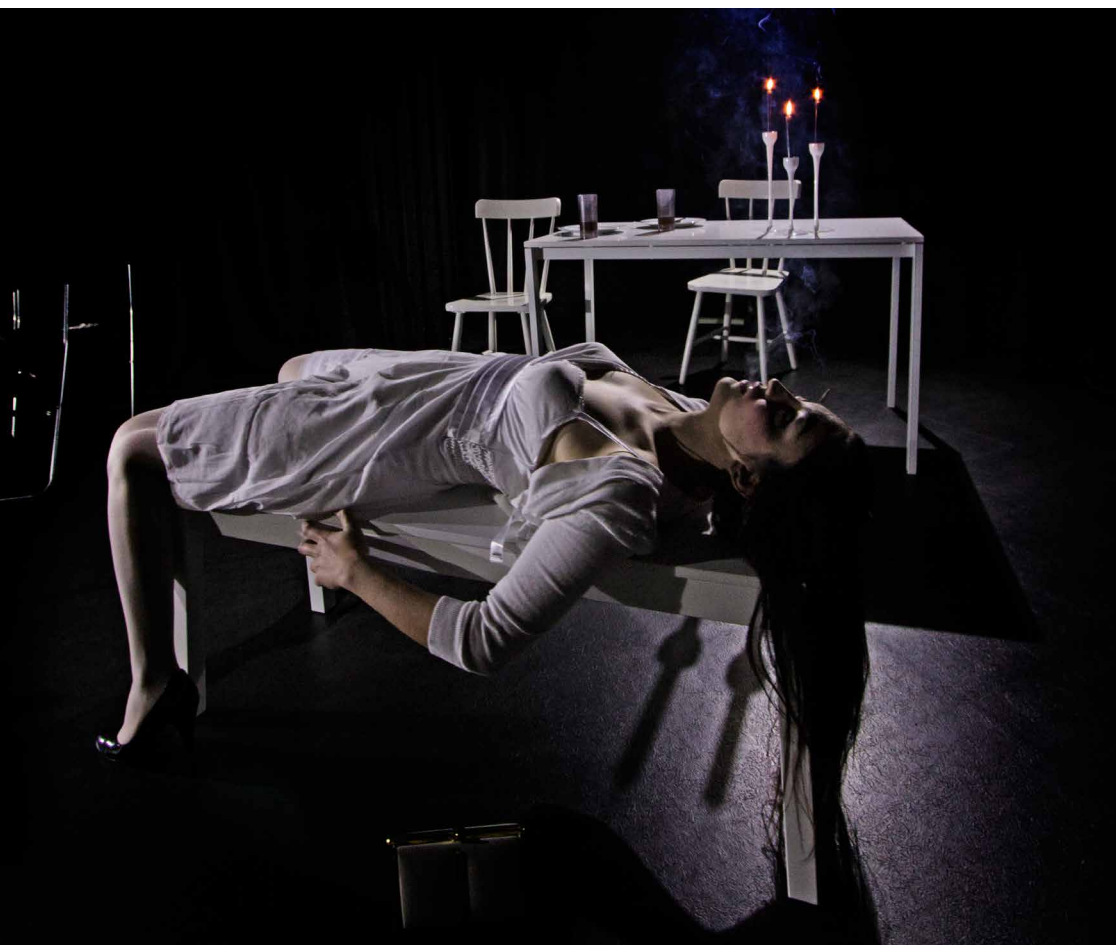

COSTUME DESIGN - AND JULIE (VE JULIE) 2013
Play based on Strinberg's "Miss Julie"

Director : Bahadır Yüksekşan
Stage Design : Jörn Fröhlich
Costume Design : Cansu İncesu
Theatre Photography : Argun Tanrıverdi

Salt Theatre, İzmir, Turkey - Premiere: 04.05.2013

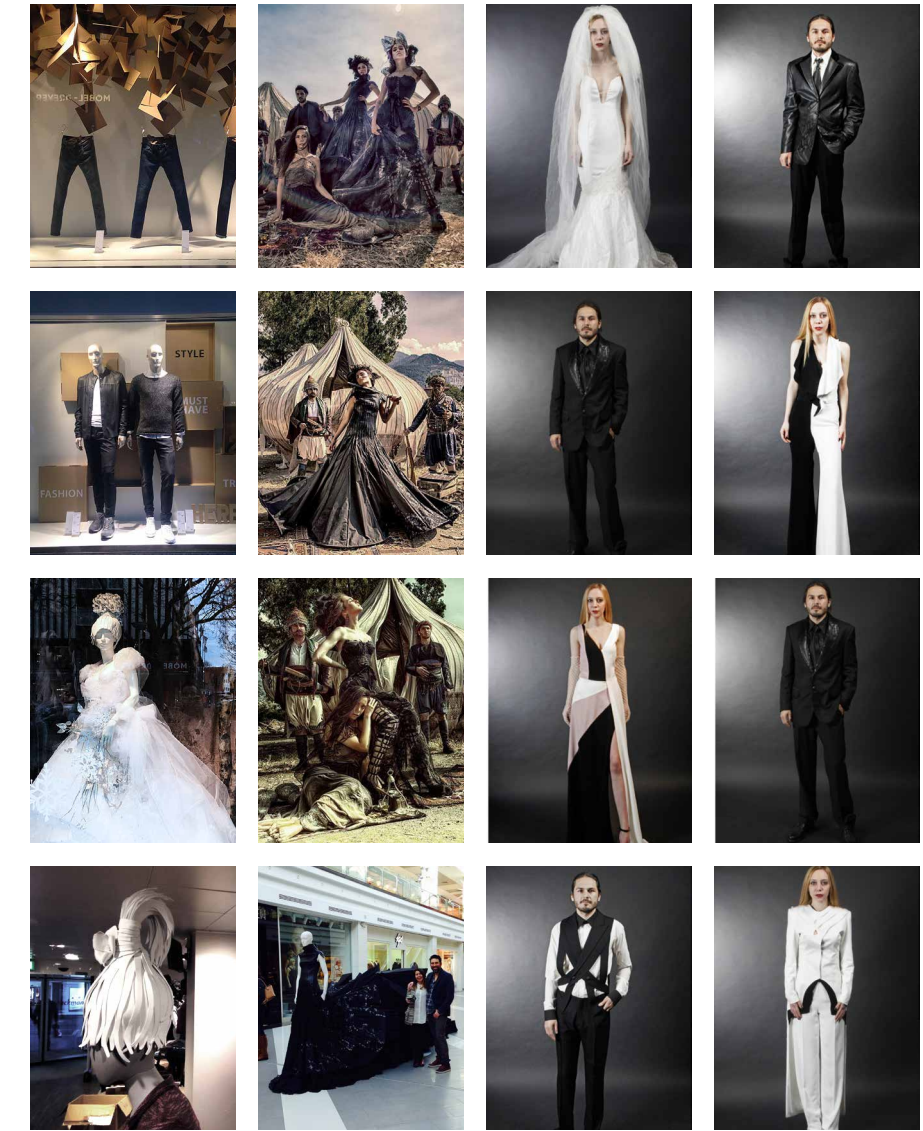

FASHION & FASHION RETAIL DESIGN

Fashion Designer / Campaign Design Creative Assistant



CAMPAIN DESIGN CREATIVE ASISTANT - STACKMAN MULTI BRAND STORE - FW 2015

Creative Director : Jörn Fröhlich
Head of Visual Merchandising : Skaterina Zioveva
Creative Asistance : Cansu İncesu, Elif tekcan, İpek Ünal

Stackmann, Dept. Store, Hamburg-Buxtehude, Germany / 01.09.2015 - 01.11.2015



PAPAR WIGS DESIGN COLLECTION - STACKMAN MULTI BRAND STORE - X-MAS 2015

Creative Director : Jörn Fröhlich
Paper Wigs Collection : Cansu Incesu
Head of Visual Merchandising : Skaterina Zioveva

Stackmann, Dept. Store, Hamburg-Buxtehude, Germany / 01.11.2015 - 31.12.2015



CREATIVE ASSISTANT & STYLING - OTTOMANIA 2015

Place: İnciraltı, İzmir - 10.06.2015

Couture : Paul Scherer
Styling : Jörn Fröhlich, Cansu İncesu
Creative asistance : Cansu İncesu
Photographer : Etem Onur Parlar





CANSUİNÇESU

C O U T U R E & C O S T U M E

DANCE OF SOULS - READY TO WEAR COLLECTION 2014

DESIGN BY CANSU İNÇESU

Dance Of Souls is a world, where the souls of men, women and nature are completing each other. In urban life, we tend to overlook nature and our souls are forgetting that men cannot be separated from nature. Everything in nature has a soul and its spirit is the gateway of emotions. Just seeing a wild tree, a spider web and a dandelion is not enough - if we really feel their souls, we can include them in ours.

Dance Of Souls allows the forgotten spirit to blossom again inside us. We can rediscover ourselves in the nature of our souls with the synthesis of haptic sensation that is created by silk, cotton yarn and leather - all materials which are entirely natural. The contrasts, similarities, strengths and weaknesses in the soul of nature and mankind are forming a common soul within the Dance Of Souls. Souls cannot be figured out exactly, they can only be felt. We can reach our souls - our essence - by living this mystery. Everything in this world is black and white as if it almost wants to prove the presence and the absence of the souls. You are invited to a world where anything visual disappears and the souls swing freely.



CANSU İNCESU
born 1988
in Tatvan, Turkey

Phone : 0090 (553) 258 98 97
E-mail : cnsincesu@hotmail.com

EDUCATION

- 2012 Izmir University of Economics / 2007 - 2012 (Diploma in Fashion Design)
Dept. of Fashion and Textile Design
Izmir/ TURKEY
- 2008 EF Language Schools / summer 2008
Brighton/ ENGLAND

SKILLS

- Fashion Illustration
- Sewing
- Pattern Making

COMPUTER SKILLS

- Adobe CS6 Illustrator/ Photoshop/ InDesign
- MS Office Word/ PPT/ Excel
- Assyst Pattern Making

LANGUAGES

Turkish	native
English	advanced
Italian	beginner

FASHION DESIGN AND FASHION RETAIL DESIGN

- 2017 Designer for Dog Clothing Collection / Since 02/2017
MY DOG'S SUIT - KÖTER COUTURE
Aschaffenburg, GERMANY
- 2015 Designer for Paper Wig Collection / 11.2015 - 12.2015
STACKMANN Multi Brand Store
Buxtehude, GERMANY
- 2014 Fashion Talk (Sohbet) - Collection Presentation / 14.03.2014
AGORA SHOPPING MALL
Izmir, TURKEY
- 2014 Designer for Collection / 06.2013 - 11.2014
ESPACIO Fashion Company
Izmir, TURKEY
- 2013 Print Designer / 01.2013 - 06.2013
FARBE TEXTILE Company
Izmir, TURKEY
- 2013 Visual Merchandiser / 11.2012 - 01.2013
KOTON Fashion Company
Izmir, TURKEY

STAGE AND COSTUME DESIGN

- 2017 Costume Co-Designer / Since - 03.2017
Theatre Play "Alice in Wonderland" by Lewis Carrol
Director & playwright: Esther Steinbrecher
Stage and Costume Design: Jörn Fröhlich
Co-Costume Design - Stage Design Asst.: Cansu İncesu
Theater Spiellust Michelstadt / GERMANY
Premiere: 02.08.2018
- 2017 Exhibition & Costume Design Assistant / 12.2016 - 03.2017
Costume Exhibition "Sprin Cleaning"
Costume Design: Jörn Fröhlich
Costume Design Asst.: Cansu İncesu
Adnan Saygun Culturel Center İzmir / TURKEY
Opening: 10.03.2017 - 30.03.2017
- 2017 Costume Co-Designer / 07.2016 - 01.2017
Theatre Play "Grundeis"
Director: Esther Steinbrecher
Stage and Costume Design: Jörn Fröhlich
Costume Co-Design - Stage Design Asst.: Cansu İncesu
Dorftheater Herxheim / GERMANY
Premiere: 13.01.2017
- 2016 Costume Co-Designer / 02.2016 - 10.2016
Musical "Fletsch - Saturday Bite Fever"
Musical: Marc Schubring
Director: Carola Unser , Musical Director: Erich A. Radke
Stage and Costume Design: Jörn Fröhlich
Costume Co-Design - Stage Design Asst.: Cansu İncesu
Landesbühne Niedersachsen-Nord Wilhelmshaven/GERMANY
Premiere: 15.10.2016
- 2016 Costume Co-Designer / 12.2016 - 07.2016
Theatre Play "SPOG (SPIEL OHNE GRENZEN)")"
Director: Carola Unser
Stage and Costume Design: Jörn Fröhlich
Costume Co-Design - Stage Design Asst.: Cansu İncesu
Theater Die Stromer Darmstadt / GERMANY
Premiere: 03.07.2016
- 2016 Costume Co-Designer / 11.2015 - 06.2016
Theatre Play "Grimm und Gretel"
Director: Walter Menzlaw
Stage and Costume Design: Jörn Fröhlich
Costume Co-Design - Stage Design Asst.: Cansu İncesu
Chawwerusch Herxheim / GERMANY
Premiere: 02.06.2016

STAGE AND COSTUME DESIGN

- 2015 **Stage & Costume Design Assistant / 04.2015 - 11.2015**
Theatre Play "Braun Werden"
Director: Esther Steinbrecher
Stage and Costume Design: Jörn Fröhlich
Stage and Costume Design Asst.: Cansu Incesu
Expedition Junges Chawwerusch Herxheim / GERMANY
Premiere: 13.11.2015
- 2015 **Costume Co-Designer / 07.2014 - 04.2015**
Theatre Play "The brave Kanhar De"
Director: Esther Steinbrecher
Stage and Costume Design: Jörn Fröhlich
Costume Co-Design - Stage Design Asst.: Cansu Incesu
State Theatre Wilhelmshaven / GERMANY
Premiere: 19.04.2015
- 2014 **Exhibition & Costume Design Assistant / 08.2014 - 09.2014**
Costume Exhibition "New Vintage"
Costume Design: Jörn Fröhlich
Exhibition and Costume Design Asst.: Cansu Incesu
Izmir University of Economics / TURKEY
Opening: 02.09.2014
- 2014 **Exhibition & Costume Design Assistant / 04.2014 - 05.2014**
Costume Exhibition "Steampunk"
Costume Design: Jörn Fröhlich
Exhibition and Costume Design Asst.: Cansu Incesu
Izmir University of Economics / TURKEY
Opening: 19.05.2014
- 2014 **Stage & Costume Design Assistant / 09.2013 - 01.2014**
Theatre Play "Blägg Aud"
Director: Esther Steinbrecher
Stage and Costume Design: Jörn Fröhlich
Stage and Costume Design Asst.: Cansu Incesu
Dorftheater Herxheim / GERMANY
Premiere: 17.01.2014

STAGE AND COSTUME DESIGN FOR SALT THEATRE

- 2015 **Concept Designer For Stage & Costume / 12.2014 - 11.2015**
Theatre Play "Mona Hamlesi"
Director: Bahadır Yüksesan
Stage and Costume Design: Cansu Incesu, Salt Team
SALT Tiyatro Izmir/ TURKEY
Premiere: 07.11.2015
- 2014 **Stage & Costume Designer / 10.2013 - 09.2014**
Theatre Play "Kesik"
Director: Bahadır Yüksesan
Stage and Costume Design: Cansu Incesu
SALT Tiyatro Izmir/ TURKEY
Premiere: 27.09.2014
- 2013 **Stage & Puppet Designer / 01.2013 - 09.2013**
Puppet Play "Pata'nın Perisi"
Director: Ferit Can
Stage and Puppet Design: Cansu Incesu
SALT Tiyatro Izmir/ TURKEY
Premiere: 29.09.2013
- 2013 **Stage & Costume Designer / 02.2013 - 05.2013**
Theatre Play "...ve Julie"
Director: Bahadır Yüksesan
Stage Design: Jörn Fröhlich
Costume Design: Cansu Incesu
SALT Tiyatro Izmir/ TURKEY
Premiere: 04.05.2013
- 2013 **Stage & Costume Designer / 09.2012 - 03.2013**
Theatre Play "Vahşet Yok! Öp Bubba'yı"
Director: Bahadır Yüksesan
Stage and Costume Design: Cansu Incesu
SALT Tiyatro Izmir/ TURKEY
Premiere: 23.03.2013
- 2012 **Stage & Costume Designer / 05.2012 - 11.2012**
Theatre Play "Katran"
Director: Bahadır Yüksesan
Stage Design: Jörn Fröhlich
Costume Design: Cansu Incesu
SALT Tiyatro Izmir/ TURKEY
Premiere: 02.11.2012